

# Agenda Notes

---

2014: 1<sup>st</sup> Meeting

*of the*

## **Building & Works Committee**

Venue of the Meeting

Conference Hall, PDPM IIITDM, Jabalpur

Date and Time of the Meeting

January 06, 2014 at 11.30 Hrs



**PDPM**  
Indian Institute of Information Technology, Design  
and Manufacturing Jabalpur



**Agenda for the 2014/1<sup>st</sup> (20<sup>th</sup>) Meeting of Buildings & Works Committee,**

**Scheduled on , January 06, 2014 (Monday) at 11:30 hrs.**

**Venue: Conference Hall, PDPM IIITDM, Jabalpur**

**Table of Contents**

Item No.	Agenda Item	Page No
B&WC/2014: 1.01	Opening remarks by the Chairperson.	02
B&WC/2014: 1.02	Confirmation of Minutes of 2013/2 <sup>nd</sup> meeting of the Building & Works Committee held on February 28 <sup>th</sup> , 2013.	02
B&WC/2014: 1.03	To consider the modified Preliminary Estimate for the work of Construction of Ideation Studio and 04 No rooms for PG work space adjacent to Lecture Hall & Tutorial Complex.	06 -12
B&WC/2014: 1.04	To consider Preliminary Estimate for the work of Director Bungalow at PDPM-IIITDM, Jabalpur.	13 - 22
B&WC/2014: 1.05	Reporting Items: The works executed at Institute level. (w.e.f 01.02.2013 to 31.12.2013)	23 – 25
B&WC/2014: 1.06	Any other item with the permission of the Chairperson. 1. Renumbering of B&WC Meetings	26 - 27

PDPM  
INDIAN INSTITUTE OF INFORMATION TECHNOLOGY,  
DESIGN & MANUFACTURING JABALPUR

Item No.	Agenda Item
<b>B&amp;WC/2014: 1.01</b>	<b>Opening remarks by the Chairperson.</b>  Will be presented in the meeting itself.
<b>B&amp;WC/2014: 1.02</b>	<b>Confirmation of Minutes of 2013/2<sup>nd</sup> meeting of the Building &amp; Works Committee held on February 28<sup>th</sup>, 2013.</b> The Minutes of 2 <sup>nd</sup> meeting of 2013 ( <u>Annexure B&amp;WC/2014/1/A-1</u> page P-03 to P-05) had been circulated among the members. The comments from the members, if any, will be reported in the meeting.

# **B&WC 2014 / 1<sup>st</sup> Meeting**

## **Annexure - 1**





① At Line No 09, Page 12 and Line No 01, Page 13 "cost index 143% to 158%" be read as "148% to 158%".

The minutes were confirmed with above corrections.

**B&WC/2013:2.03 To consider the Modified Preliminary Estimate (MPE) for the work of Construction of Professional Lab Complex at PDPM-IIITDM Jabalpur.**

The Preliminary Estimate for the work, amounting to Rs. 44,79,54,600/- (Rs. Forty Four Crore Seventy Nine Lacs Fifty Four Thousand Six Hundred Only) including, 1% for Labour Cess, 3 % Contingencies, 4.5% (+Service tax 12.36%) Architect fee, as prepared by M/s. Architects Atelier was discussed at length. It was pointed out that the provision of 4% service tax has not been made in the estimate and also the cost index 143% considered at Page Number 20 is to be corrected as 158%. The estimate is required to be corrected accordingly. After deliberation, the estimate with above modification was accepted by the members.

The Committee recommended the Preliminary Estimate (PE) for the work of Construction of Professional Lab Complex, amounting to Rs. 46,41,10,500/- (Rs. Forty six Crore Forty One Lakhs Ten Thousand Five Hundred only) including 1% for Labour Cess, 3% Contingencies, 4.5% (+Service tax 12.36%) Architect fee and 158% Cost Index to the Finance Committee for consideration and onward recommendation to the BOG for Administrative Approval and Expenditure Sanction.

**B&WC/2013:2.04 To consider Preliminary cum Detailed Estimate for the work of Street Lighting along ring road and approach road to hostel area at PDPM-IIITDM, Jabalpur.**

The Preliminary cum Detailed Estimate for the work, amounting to Rs. 117.18 Lakhs (Rs One Hundred Seventeen point One Eight Lakhs only) including 3% Contingencies, 4.5% (+12.36% Service Tax) Architect fee, as prepared by M/s. Datta & Datta Associates was discussed at length. It was pointed out that the provision of 4% Service Tax and 1% Labour Cess have not been made in the estimate. The estimate is required to be corrected accordingly. After deliberation, the estimate with above modifications was accepted by the members.

*AI*



The Committee recommended the Preliminary cum Detailed Estimate (PDE) for the work of Street Lighting along ring road and approach road to hostel area at PDPM-IIITDM, Jabalpur, amounting to Rs. 122.60 Lakhs (Rs. One Hundred Twenty Two point Six Zero Lakhs only) including 3% Contingencies, 4.5% (+12.36% Service tax) Architect fee, 4% Service Tax and 1% Labour Cess to the Finance Committee for consideration and onward recommendation to the BOG for Administrative Approval and Expenditure Sanction.

B&WC/2013:2.05

To consider the reporting items

(1) Works taken up at the Institute level since B&WC/2012/2<sup>nd</sup> meeting held on June 30, 2012:

A list of minor works executed/ under execution for which A/A & E/S was accorded by the Chairperson, B&WC was presented before the members. Members noted the same with satisfaction.

(2) Arbitration Case for Previous Electrical Works.

The brief history about two Arbitration cases was brought to the notice of the members. The members noted the same and expressed their satisfaction about the steps taken in this regard at the Institute level.

B&WC/2013:2.06

Any other item with the permission of the chair.

No item was proposed.

The meeting ended with vote of thanks to all.

*R. P. Dwivedi*

28-02-2013

R. P. Dwivedi

Deputy Registrar & Secretary

*A. Aparajita Ojha*  
28-2-2013

Prof. Aparajita Ojha

Chairperson, B&WC

<b>B&amp;WC/2014: 1.03</b>	<p><b>To consider the Preliminary Estimate (PE) for the work of Construction of Ideation Studio and 04 No rooms for PG work space adjacent to Lecture Hall &amp; Tutorial Complex.</b></p> <p>The increasing demand as felt by the Institute authorities for additional spaces for display of design and fabrication projects of UG students and products of Masters' students along with work space for PG Students has resulted in forwarding a request to the CPWD to provide estimate for the above adjoining structures to the Lecture Hall &amp; Tutorial Complex, already under construction. The Executive Engineer (Civil) CPWD has submitted a Preliminary Estimate amounting to Rs.8,85,28,600/- (Rs. Eight Crore Eighty Five Lacs Twenty Eight Thousand Six Hundred only) for the above work. The estimate is based on DPAR 2012 including 1% for labour cess, 3% for contingencies and the same is annexed as <u>Annexure B&amp;WC/2014/1/A-2</u> (page P-07- to P-12).</p> <p><b>The B &amp; WC is requested to consider the Preliminary Estimate amounting to Rs. 8,85,28,600/- (Rs. Eight Crores Eighty Five Lacs Twenty Eight Thousand Six Hundred only) for the above said work and to request the Finance Committee for onward recommendation to the Board of Governors for its Administrative Approval and Expenditure Sanction.</b></p>
----------------------------	--

# **B&WC 2014 / 1<sup>st</sup> Meeting**

## **Annexure - 2**



**Salient features of the proposed Construction Project**

**Name of the Project:** Construction of Ideation Studio and 04 No rooms for PG work space adjacent to Lecture Hall & Tutorial Complex.

**Estimated Cost** : Rs.8,85,28,600/-

**Structure** :

Ground Floor: Ideation studio with mezzanine floor and space for products hanging -1273 sqm.

	02 Nos. class rooms: Work space for PG students (40 Nos.) -	300 sqm.
First Floor:	02 Nos. class rooms: Work space for PG students (40 Nos.) -	300 sqm.

**Total Plinth Area** : 1873 sqm.

**Specifications** : As per attached sheet

*Cost per sqm → 47250/-*

**GOVERNMENT OF INDIA**  
**CENTRAL PUBLIC WORKS DEPARTMENT**

State : M.P.  
Branch : B&R

Division : JPD, JABALPUR

Detailed Estimate No.: /SE/BCC/2012-13.

Name of Work : C/o Ideation Studio and 4 Nos room for PG work space adjacent to LHTC for IIIT, D&M Jabalpur (MP)

Major Head	Minor Head	Detailed Head
------------	------------	---------------

**Deposit Work**

This Preliminary estimate has been prepared by Er. R.K. Choudhary, Executive Engineer, Jabalpur Project Division CPWD, Jabalpur and processed by Er. C.L Meena Executive Engineer (P-1) Central Zone CPWD, Bhopal for the probable cost of Rs. **8,85,28,600/-** (Rs. Eight Crore Eighty Five Lakhs Twenty Eight Thousand Six Hundred only) including 5% contingencies.

**// REPORT //**

**HISTORY:** - This Preliminary estimate amounting to **Rs.8,85,28,600/-**(including 5% contingencies has been framed to cover the probable cost of above mentioned work to obtain Administrative Approval and expenditure sanction from the competent authority.

This estimate framed on the basis of requisition received from Director IIIDM Jabalpur vide letter no .....

**DESIGN & SCOPE:** - The building is RCC frame structure having two storeys.

The Preliminary estimate has been framed based on part drawings of LHTC . This includes construction of one No Product Display Arena with mezzanine floor and four numbers room for PG student work space having total covered area of 1873 Sqm. Building shall be double story G+1, RCC framed structure and foundation shall be isolated/combined RCC footings.

Brick specification of building is as per Annexure-I (attached).

**SPECIFICATIONS:-** The work shall be carried out as per CPWD specifications 2009 Vol. I to II with up to date correction slips.

- RATE** :- Based on DPAR 2012  
**COST** :- **Rs.8,85,28,600/-**(including 5% contingencies.  
**T & P** :- No special T&P is required.  
**LAND** :- Available with client department.  
**W.C.ESTT.** :- Shall be met out of contingencies.  
**METHOD** :- By contract after call of tender.

**TIME** :- 06 months.

  
Assistant Engineer  
JP SD-II, CPWD,  
Jabalpur

  
Executive Engineer  
Jabalpur Project Division  
CPWD Jabalpur

**BRIEF SPECIFICATIONS OF WORK**

**Name of Work:** C/o Ideation Studio and 4 Nos room for PG work space adjacent to LHTC for IIIT, D&M Jabalpur (MP)

<b>S. No</b>	<b>Item</b>	<b>Specification</b>
1	Foundation	Isolated footing for RCC columns at 2.00 meter depth from general ground level and safe load bearing capacity of soil as 25 T/Sqm as recommended by Government Engineering College, Jabalpur.
2	Super Structure	-
2.1	Structure	RCC framed (G+1) structure with brick masonry F.P.S. brick of CD-35 filler walls, AAC blocks masonry for external walls.
2.2	Internal Partitions	Half brick masonry walls with bricks of class designation 35
3	Doors & Windows	-
3.1	Frames	Second class hard wood finger jointed frames for doors, aluminum frames for windows and ventilator and PVC frames for WC & Bath shutters.
3.2	Door Shutters	35mm thick both side prelaminated flush door shutters with 35x6mm thick teak wood lipping for lecture halls and PVC shutters for toilets
3.3	Window/Ventilator shutters	Powder coated Aluminum sections for window & ventilator frames Glazed Aluminum shutters for window with fittings & structural glazing in all opening.
4	Flooring	-
4.1	Entrance	60cmx60cm vitrified tile flooring.
4.2	Corridors	60cmx60cm vitrified tile flooring
4.3	Lecture Halls, Class room Area	Vitrified tiles of size 60cmx60cm and C.C. flooring for seating
4.4	Stair Case	Single piece 18mm thick Udaipur Green Marble stone slab in treads and white Raj Nagar in risers.
5	Railing	Stainless steel railing in stair case & corridor.
6	Roofing	Kalzip sheet roofing with false ceiling in halls. The entire building shall have false ceiling. The ceiling shall be of three types the corridors and tutorial rooms shall have a 600x600mm modular ceiling of 15mm grid

		with classic lite tiles with Gypsum board bandings on the sides along the perimeters. The auditorium areas shall have Optra ceilings of glass wool for better acoustics.
6.1	Roof treatment .	Cement based integral water proofing treatment with white glazed broken ceramic tiles at top.
7	Finishing	-
7.1	External	Multi coat synthetic plaster.
7.2	Internal	Multi coat copolymers finish over 2mm thick Birla putty.
8	Sanitary fittings	White vitreous China Oval shaped wash basin with granite platform in toilets and physical handicapped toilet. Wall hung E.W.C. with complete fittings.
9	Water Supply/Drainage	Concealed PPR pipes for internal water supply and G.I. pipes exposed on wall.
10	Bulk Services	PVC terrace tank.

  
 Assistant Engineer  
 JP SD-I, CPWD,  
 Jabalpur

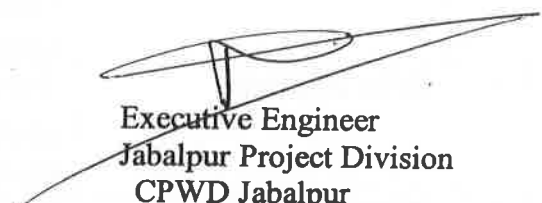
  
 Executive Engineer  
 Jabalpur Project Division  
 CPWD Jabalpur



## GENERAL ABSTRACT OF COST

**Name of Work: C/o Ideation Studio and 4 Nos room for PG work space adjacent to LHTC for IIIT, D&M Jabalpur (MP)**

S.No.	DETAILS OF SUB HEAD	CIVIL	ELECT.	TOTAL
1	SUB HEAD : MAIN BUILDING	62,049,228	23,074,467	85,123,695
	<b>TOTAL</b>	<b>62,049,228</b>	<b>23,074,467</b>	<b>85,123,695</b>
	Add for labour cess @ 1%	1%		851,237
	Add for contingencies @ 3%	3%		2,553,711
			<b>TOTAL</b>	<b>88,528,643</b>
			<b>Say</b>	<b>88,528,600</b>

(Rs. Eight Crore Eighty Five Lakhs Twenty Eight Thousand Six Hundred only)

  
Assistant Engineer  
JP SD-I, CPWD,  
Jabalpur

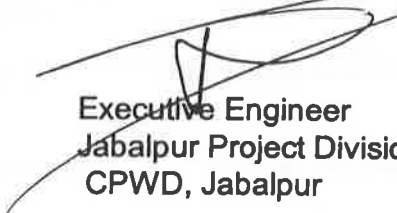
  
Executive Engineer  
Jabalpur Project Division  
CPWD, Jabalpur



<b>B&amp;WC/2014: 1.04</b>	<p><b>To consider the Preliminary Estimate (PE) for the work of Construction of Director Bungalow at PDPM IIITDM Jabalpur.</b></p> <p>A Preliminary Estimate for the above has been received from the architects M/s. Kanvinde Rai &amp; Chowdhury, New Delhi for construction of Director Bungalow at PDPM-IIITDM. The estimate amounting to Rs 1,36,51,087/- (Rs One Crore Thirty Six Lacs Fifty One Thousand Eighty Seven only) as forwarded by the architects is based on CPWD Delhi Plinth area rates 2012 including 1% labour cess, 4% service tax, 3% for contingencies and 4.5% (+Ser. Tax) for Architect fees. The Preliminary Estimate is placed as <b><u>Annexure B&amp;WC/2014/1/A-3</u></b> (page P 14 - to P 22). The estimate has been sent to the CPWD for proof checking. The vetted estimate shall be kept on the table during the meeting itself.</p> <p><b>The B &amp; WC is requested to consider the Preliminary Estimate for the work of Construction of Director Bungalow at PDPM-IIITDM, Jabalpur for the value as vetted by the CPWD, and to request the Finance Committee for onward recommendation to the Board of Governors for its Administrative Approval and Expenditure Sanction.</b></p>
----------------------------	--



# **B&WC 2014 / 1<sup>st</sup> Meeting**

## **Annexure - 3**



**Salient features of the proposed Construction Project**

**Name of the Project:** Director Bungalow at PDPM IIITDM Jabalpur.

**Structure** : (G+1) RCC framed structure

**Ground Floor** : Living room, Dining room, study room, 02 bed rooms,  
office, kitchen, lounge and servant quarter. 332 sqm

**First Floor** : Two bed rooms 138 sqm

**Total Plinth Area** : 470 sqm

**Estimated Cost** ; Rs.1,36,51,087/-

**Specifications** : As per attached sheet

Cost per sqm → 29150/-

# Kanvinde Rai & Chowdhury

Architects Planners

Partners : Morad Chowdhury, A.R.I.B.A., S.A. Kanvinde, M. Arch., B.K. Tanuja, B. Arch.

No. 573-IIITDM-211  
19<sup>th</sup> December 2013

mail/courier

Prof. Aparajita Ojha  
Director  
PDPM IIIT DM  
Dumna Campus  
Airport Road  
P.O.Khamaria  
Jabalpur-482 005

Sub: PDPM IIIT DM, Jabalpur-Director Residence

Dear Prof. Ojha,

With reference to the comments received from CPWD and subsequent discussion, we enclose herewith Preliminary Estimate alongwith History Sheet and drawings duly signed and stamped by us for the Director Residence.

Yours sincerely,



For Kanvinde Rai & Chowdhury

Encl: PE, History Sheet & drawings

Cc: Prof. Puneet Tandon, Dean, PDPM IIIT DM, Jabalpur  
Cc: Mr. V.K.Dubey, Executive Engineer, PDPM IIIT DM, Jabalpur



**NAME OF WORK : DIRECTOR RESIDENCE, IIITDM JABALPUR**  
**Preliminary Estimate based on CPWD Plinth Area Rates 2012**

19.12.13

**I : Civil Work (Based on CPWD Plinth Area Rates 2012 )**

S. No.	Code	Description	Unit	Qty.	Rate	Amount	Remarks
	<b>1</b>	<b>RCC Framed Structure :</b>					
	1.1	RCC framed structure up to six storey's					
1	1.1.1	Floor height 2.90 m	Sqm	470.00	16000	7520000	
	<b>1.2</b>	<b>EXTRA FOR :</b>					
2	1.2.3	For 0.40 m additional height of floor above 2.90 m	Sqm	330.00	360	118800	
3		For 0.5 m additional height of floor above 2.90m	Sqm	70.00	450	31500	
4	1.2.5	For 0.30 m additional depth of foundation over 1.20 m	Sqm	470.00	270	126900	
						<b>7797200</b>	
5	1.2.8	Resisting Earthquake forces	Sqm	470.00	1140	535800	
		<b>STILT PORTION</b>					
6	1.8.1	For stilted portion of a RCC structure up to ht of 3.35 mtr	Sqm	14	9850	137900	
	<b>5</b>	<b>WATER TANK ( RCC ONLY )</b>					
7	5.1	Overhead tank without independent staging	Litre	1500	15	22500	
		<b>Total A</b>				<b>8493400</b>	
		<b>Building Cost</b>				<b>7797200</b>	
	<b>3</b>	<b>Services :</b>					
8	3.1	Internal water supply and sanitary installation		7797200	12%	935664	
9	3.2	External service connections		7797200	5%	389860	
10	3.3	Internal electric installations		7797200	12.5%	974650	
	<b>3.6</b>	<b>Extra for :</b>					
11	3.6.3.1	Lightning conductor (Upto 4 storeyed building)		7797200	0.50%	38986	
12	3.6.4	Telephone conduits		7797200	0.5%	38986	
13	MR	Solar hot Water Generation Cap 150 LPD	LS	150		90000	
		<b>Total B</b>				<b>2468146</b>	
		<b>Energy Efficient Features</b>					
14	MR	China mosaic tiles	Sqm.	340	350	119000	
15	DSR	Roof insulation	Sqm.	340	465.10	158134	
	12.34						
16	MR	Extra for Insulated glass	Sqm.	70	3500.00	245000	
17	MR	Extra for high performance glass	Sqm.	20	1500.00	30000	
		<b>Total C</b>				<b>552134</b>	

*Signature*



**Extra for additional specifications,  
Architectural features & Furniture**

18	MR	Extra for granite flooring	Sqm.	150	2000	300000
19	MR	Extra for marble flooring	Sqm.	110	1000	110000
20	DSR	Extra for Vitrified tile flooring	Sqm.	55	468	25748
		(11.49.2 - 11.26)				

**Total D**

**435748**

**Total A+B+C+D**

**11949428**

**NAME OF WORK : DIRECTOR RESIDENCE, IITDM Jabalpur  
Preliminary Estimate based on CPWD Plinth Area Rates 2012**

S.No.	Description	Area	Cost	Amount in Rs,
1	Basic cost of the building (civil +electrical). (A +B)	470	23322	10961546
2	Energy efficiency (C)	470	1175	552134
3	Extra for additional specifications & Architectural features (D)	470	927	435748
		<b>470</b>	<b>25424</b>	<b>11949428</b>
	Add 1% cess			
	Add 4% Service tax	1%		119494
	<b>Total</b>	<b>4%</b>		<b>477977</b>
				<b>12546900</b>
	Add 3% contingencies ( min. 5 lakhs)			500000
	<b>Total</b>			<b>13046900</b>
	Architect fees 4.5% + 12.36% Service Tax	5.056%		604187
	<b>GRAND TOTAL</b>			<b>13651087</b>



**Sub: PE for Construction of Director Residence, IIIT DM at Jabalpur**

Major Head:

Minor Head:

Detailed Head:

The Director Residence is located on relatively higher ground near the Visitor Hostel in the Residential zone maximizing on the view & solar orientation. The unit consists of Living, Dining, Lounge, two Bedrooms, Office/Waiting supported by kitchen & utility area on the ground floor and two additional bedrooms on the first floor with a large terrace. A separate block comprising garage & 2 servant quarters is also provided

This P E amounting to Rs.1,36,51,087/- (Rupees one crore thirty six lacs fifty one thousand eighty seven only) including 3% contingency and 4.5% Architect's fees, has been framed by M/s Kanvinde Rai & Chowdhury. This estimate has been framed as per demand raised by PDPM-IIITDM Jabalpur.

**History:** This preliminary Estimate amounting Rs.1,36,51,087/- (Rupees one crore thirty six lacs fifty one thousand eighty seven only) including 3% contingencies & 5.056% Architect Fees has been framed to meet the probable cost of above work and to obtain the Administrative Approval and Expenditure Sanction of the competent authority.

**Design & Scope:** - The estimate has been framed based on the following architectural drawings:

1: Site Plan – DR-1

2: Ground Floor Plan – DR-2

3: First Floor Plan & Section, Area Statement-DR-3

The estimate includes construction of Director Residence with following specifications:

1. Two storied RCC framed structure.
2. Brick infill walls.
3. Provision of earth quake resistant design.
4. Internal water supply and sanitary installation.
5. External service connection.
6. Internal electrification.
7. Telephone and computer conduiting.
8. Aluminium windows with provision of fly mesh.
9. Granite stone for Living/Dining, Lounge, circulation, Marble Stone for Rooms, Vitrified tiles for toilets, Kitchen.
10. Energy Efficient features:
  - a. Cavity walls with insulation.
  - b. Insulated & high performance glass.
  - c. Roof insulation & China Mosaic.
  - d. Solar water heating.

**Specifications:** The work shall be carried out as per CPWD specifications 2009 Vol. I to II with upto date correction slips.

**Rate :** Plinth area rates 2012 without any enhancement.



Cost : Rs.1,36,51,087/- (Rupees one crore thirty six lacs fifty one thousand eighty seven only)i/c contingencies & Architect Fees.

T & P :-----  
Land :- Available with client department.  
W.C.Estt :- -----  
Method :- By contract after call of tender.  
Time :- 08 months after award of tender

---

*[Handwritten signature]*



VISITORS  
HOSTEL

NALA

LAWN

DIRECTOR  
RESIDENCE

GARAGE/  
SERVANT  
QUARTER

DROP  
OFF

RESIDENTIAL ACCESS RD



project

IIIT DM JABALPUR

drawing title

DIRECTOR RESIDENCE  
SITE PLAN

north



date  
SEPT. 13

dwg. no.  
DR-1

scale  
1:500

drawn by  
TANUSHRI

kanvinde rai & chowdhury



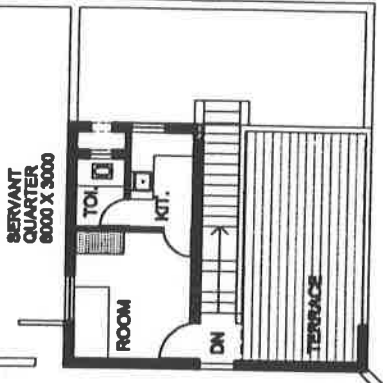
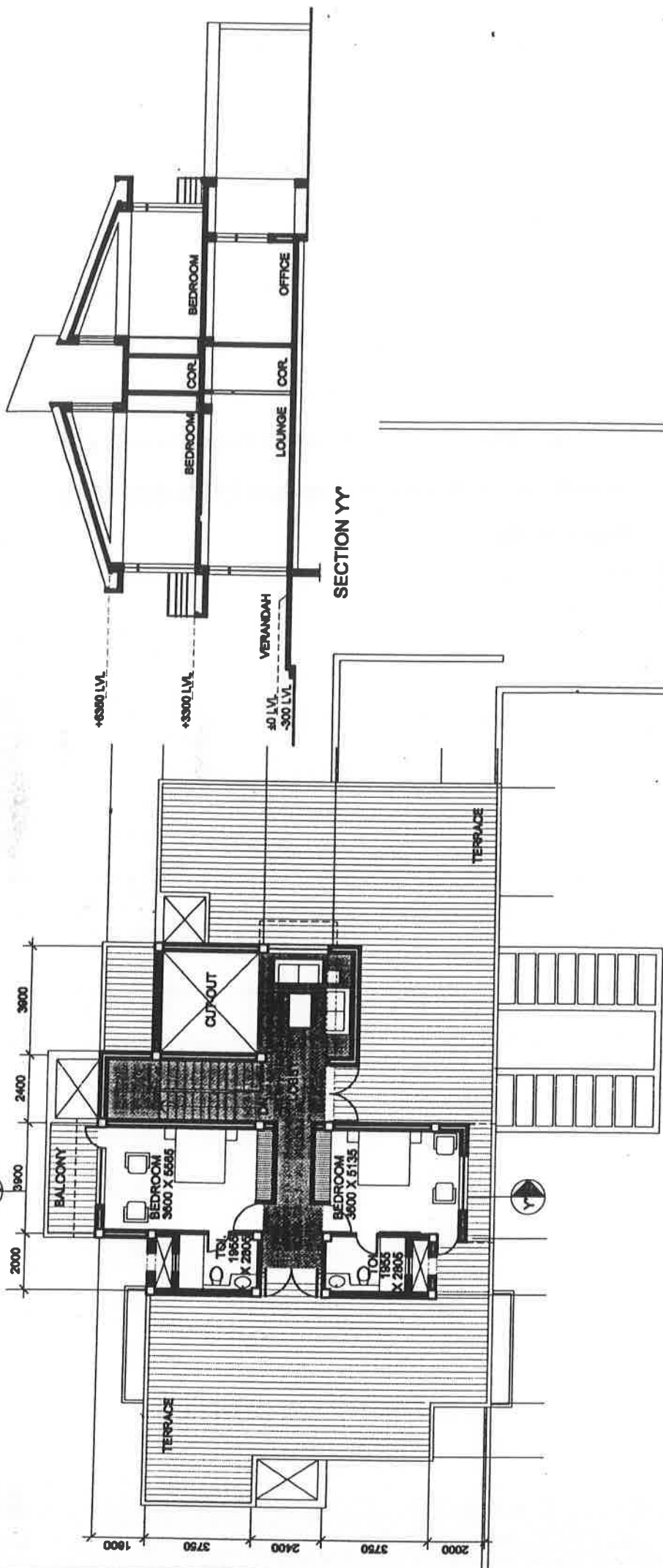

SECTION YY

BUILT-UP AREA  
 GROUND FLOOR 332 sq.m  
 FIRST FLOOR 138 sq.m  
 TOTAL 470 sq.m



*[Handwritten signature]*

project	IIIT DM JABALPUR	drawing title	DIRECTOR RESIDENCE	date	SEPT. 13	dwg. no.	DR-3	scale	1:200	dealt by	TANUSHRI	kanvade rai & chowdhury
---------	------------------	---------------	--------------------	------	----------	----------	------	-------	-------	----------	----------	-------------------------

<b>B&amp;WC/2014: 1.05</b>	<b>Reporting items:</b>  <b>(1) Works taken up at the Institute level since B&amp;WC/2013/2<sup>nd</sup> meeting held on February 28<sup>th</sup>, 2013:</b>  A list of minor works executed/under execution for which AA/ES was accorded by the Director / Dean (Planning and Development), is annexed as <u><b>Annexure B&amp;WC/2014/1/A-4</b></u> (Page P 24-25).
----------------------------	---



**B&WC 2014 / 1<sup>st</sup> Meeting**

**Annexure - 4**



**List of Minor Works for which A/A & E/S**  
**Accorded by the Director & Dean (P&D) PDPM-IIITDM, Jabalpur**  
**During the period Feb. 01, 2013 to 31 Dec., 2013**

Sl. No.	Name of Works / Projects	Amount A/A. & E/S.
1 ✓	Repair & Servicing of CSS-2 Transformer	2,20,524/-
2 ✓	P/F Aluminium Partition for Dean and Assistant Registrar Chambers at LHTC Building of PDPM IIITDM Jabalpur	1,38,925/-
3 ✓	P/F Aluminum partition for making chambers (2 nos.) & Kota stone flooring in Workshop annexi	1,50,869/-
4 ✓	SITC of Solar Based Aviation Lamp (04 Nos.) at IIITDM Jabalpur	72,000/-
5 ✓	P/F Black sun protection film on windows of Computer Lab at Core Lab Complex	13,600/-
6 ✓	Painting (External & Internal) work of Core Lab Complex of PDPM IIITDM Jabalpur	4,61,642/-
7	Painting (Internal) work of Hall of Residence-I of PDPM IIITDM Jabalpur	8,97,962/-
8 ✓	Making approach pathway, arrangement for water supply and sewerage disposal arrangement for LHTC	2,30,975/-
9 ✓	P/F Aluminum Partition work in L-9 for Engineering Graphics Lab, Additional Cabin at LHTC & removing and fixing of aluminium partition from Physics Lab to Basic Electronics Lab (L-10 & L-11) PDPM IIITDM Jabalpur	2,00,492/-
10	Constructing approach road with Super Reflective interlocked concrete block for LHTC	6,26,600/-
11 ✓	P/L of CPVC pipeline for making grid for supplying of RO water and disposal of waste water at Hall-4 at PDPM IIITDM Jabalpur	2,10,089/-
12 ✓	Providing & Fixing M.S. tree guard (100 Nos.)	4,03,300/-
13	SITC of 08 (eight) Nos. Sets of 16 mtrs. High Mast Lighting System at PDPM IIITDM Jabalpur	37,34,028/-
14	P/F Aluminum grill and PVC flooring in ECE computational & Basic Electronics Lab	74,959/-
15	C/o Shed for Institute Bus and Ambulance of PDPM IIITDM Jabalpur	2,56,882/-

done - 15

Total Hold down 11 → 2 are cancelled (10, 22)  
 9 to started/completed

Sl. No.	Name of Works / Projects	Amount A/A. & E/S.
16	P/F Aluminium partition work for making Faculty Chambers at LHTC	4,49,312/-
17	Repair of water proofing / seepages at Hall of Residence-I	2,20,298/-
18	Providing and Laying G.I. pipes from over head tank to Hall-1,3,4 & Core Lab to feeding the water through over head tank.	8,41,308/-
19	Earthing (pit) for 1000 KVA DG Set at IIITDM Jabalpur	2,62,800/-
20	Supply of stone dust to develop additional parking space and building adjacent areas for convocation program	71,200/-
21	Supply & Installation of Dustbin at different location in PDPM IIITDM Jabalpur	4,28,499/-
22	Supply of mirror for the replacement of defaced mirror of toilet in core lab complex	11,680/-
23	Supply & Fixing of Vertical Blinds in Signal & Control Lab and Academic office	54,749/-
24	Purchases of HDPE pipe for dispose off waste water near Hall - IV	32,400/-
25	Aluminium Partition work to protect RO from direct sun heat and rain.	57,889/-
26	Floor paint for Badminton shed at Hall-3	33,900/-
<b>Total Amount</b>		<b>1,01,56,882/-</b>

7 Nov-yeel. started

<b>B&amp;WC/2014: 1.06</b>	<p><b>Any other item with the permission of the Chairperson.</b></p> <p><b>(1) Renumbering of B&amp;WC Meetings.</b></p> <p>As now, the Meetings of B&amp;WC are numbered year-wise. As the meetings of BOG &amp; FC are numbered continually now, the meetings of B&amp;WC may also be numbered in the same manner to maintain the uniformity of numbering of all the meetings. Till date, 19 meetings of B&amp;WC had been held. The details of these meetings along with newly proposed numbers are placed as <b><u>Annexure B&amp;WC/2014/1/A-5</u></b> (page-27). Accordingly the present meeting of B&amp;WC/2014/1<sup>st</sup> <b><u>will be called as the 20<sup>th</sup> meeting of B&amp;WC.</u></b></p> <p><b>Proposal of renumbering of all the meetings is placed for approval.</b></p>
----------------------------	---

The agenda may please be approved

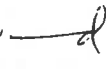
Approved 

  
30-12-2013

**Chairperson, Building & Works Committee**  
**PDPM-IIITDM Jabalpur**

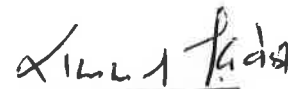

**(R. P. Dwivedi)**  
**Officer-In-Charge Estate**  
**Registrar**  
**Secretary, B&WC**



**B&WC 2014 / 1<sup>st</sup> Meeting**

**Annexure - 5**





**PDPM IITDM JABALPUR**  
**Total Nos. of B&WC Meetings**

Sl. No.	Date of Meeting	Particulars	Place	Newley Proposed Nos.
<b>Calendar Year 2005</b>				
1	04 June, 2005	1st Meeting of 2005	Jabalpur	1st
2	16 Sep, 2005	2nd Meeting of 2005	New Delhi	2nd
<b>Calendar Year 2006</b>				
1	14 July, 2006	1st Meeting of 2006	Jabalpur	3rd
<b>Calendar Year 2007</b>				
1	09 Feb, 2007	2nd Meeting of 2006-2007	Jabalpur	4th
2	10 May, 2007	1st Meeting of 2007	New Delhi	5th
3	06 July, 2007	2nd Meeting of 2007	New Delhi	6th
4	19 Nov, 2007	3rd Meeting of 2007	New Delhi	7th
<b>Calendar Year 2008</b>				
1	13 Oct, 2008	1st Meeting of 2008	New Delhi	8th
<b>Calendar Year 2009</b>				
1	05 Jan, 2009	Special Meeting	New Delhi	9th
2	18 Feb, 2009	1st Meeting of 2009	New Delhi	10th
3	18 July, 2009	2nd Meeting of 2009	Jabalpur	11th
<b>Calendar Year 2010</b>				
1	21 Feb, 2010	1st Meeting of 2010	Jabalpur	12th
2	24 July, 2010	2nd Meeting of 2010	Jabalpur	13th
3	27 Nov, 2010	3rd Meeting of 2010	Jabalpur	14th
<b>Calendar Year 2011</b>				
1	21 June, 2011	1st Meeting of 2011	Jabalpur	15th
<b>Calendar Year 2012</b>				
1	07 Jan, 2012	1st Meeting of 2012	New Delhi	16th
2	30 June, 2012	2nd Meeting of 2012	Jabalpur	17th
<b>Calendar Year 2013</b>				
1	02 Feb, 2013	1st Meeting of 2013	Jabalpur	18th
2	28 Feb, 2013	2nd Meeting of 2013	New Delhi	19th



